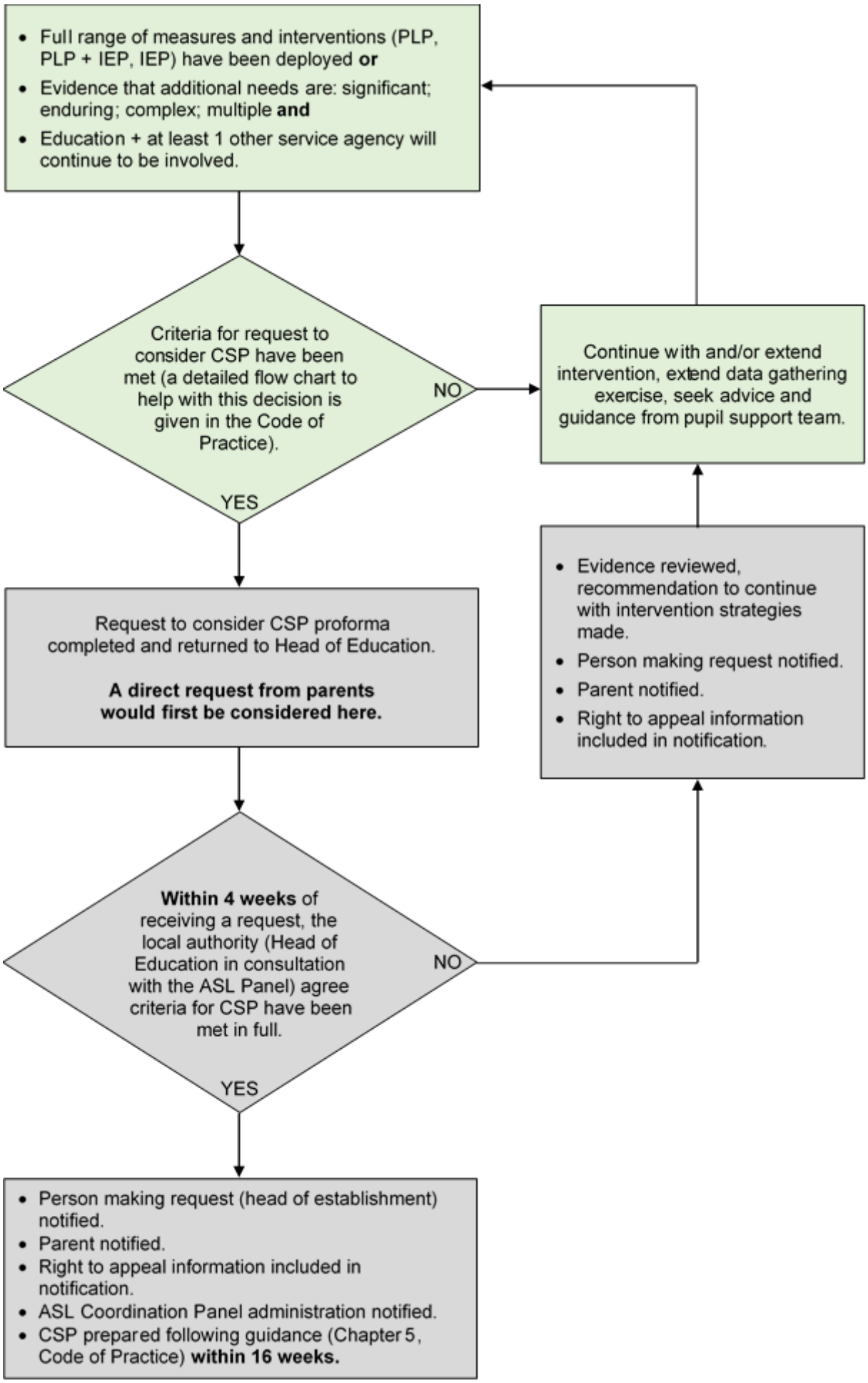Process school uses to decide on creation of a Co-ordinated Support Plan